Analog Computer – Enclosure design

Team : NeuTronics

Date : 12/14/2025

1) PCB Dimensions

PCB outline and mounting features

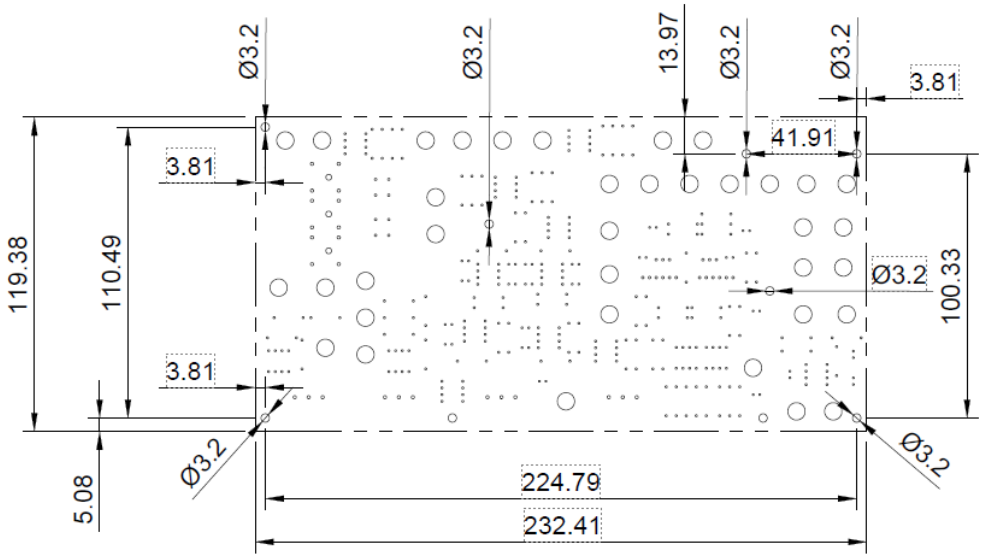

All dimensions in millimeters (mm)
Mounting holes: 3.2 mm diameter, through-hole

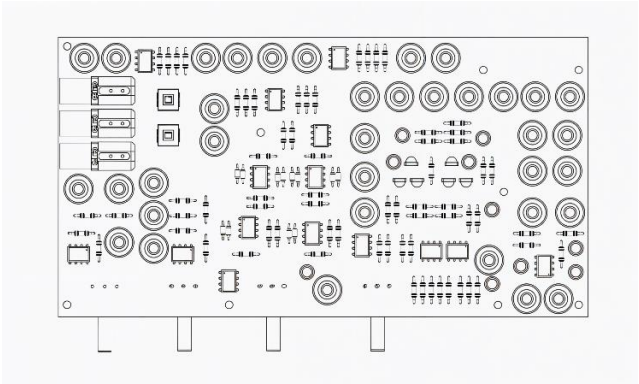

Top view of PCB

2) Top View of Enclosure

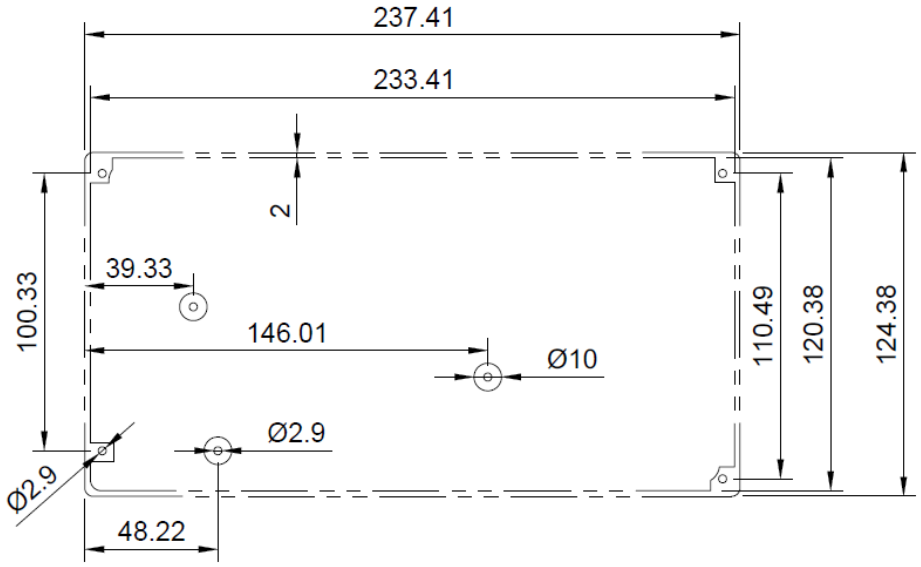

All dimensions are in millimeters (mm)
Overall enclosure size: 237.41 × 124.38 mm
PCB mounted using 4 corner standoffs aligned with PCB mounting holes.
Corner mounting holes: 4 × Ø2.9 mm, through-hole, for M3 spacers.
Middle mounting holes: 3 × Ø2. mm, through-hole, for M3 screws.

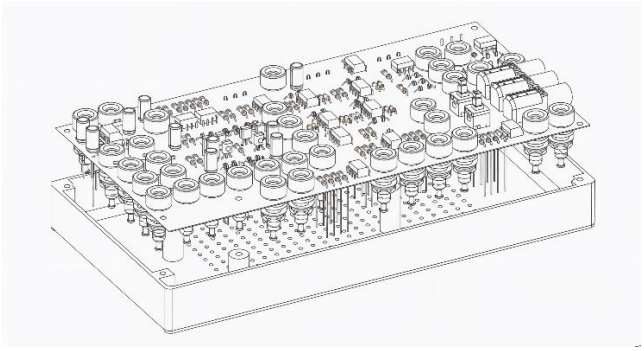

PCB mounted on the enclosure using corner M3 screws with spacers and middle M3 screws.

3) Front View of Enclosure

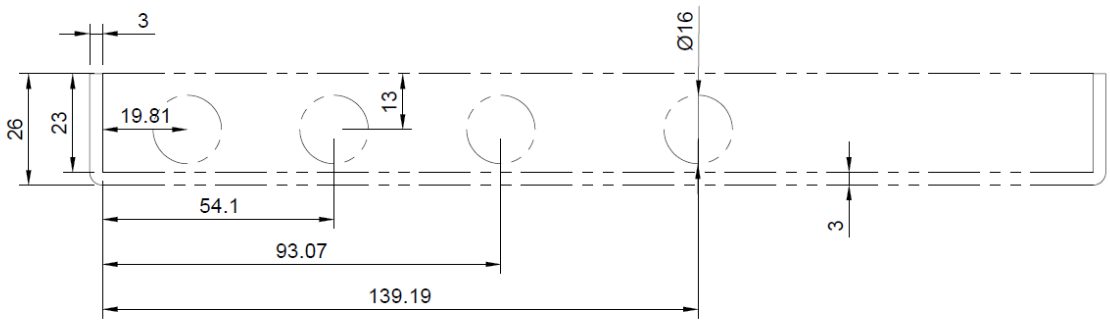

Front panel control opening:
4 × Ø16.0 mm through-holes for potentiometer knobs.

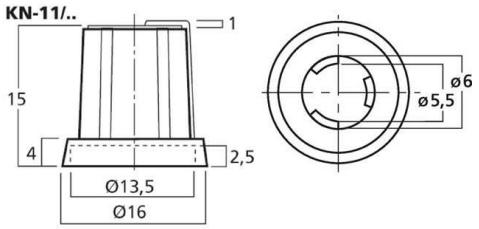

Monacor KN-11/WS - Plastic Rubberised Knob

4) Acrylic Cover

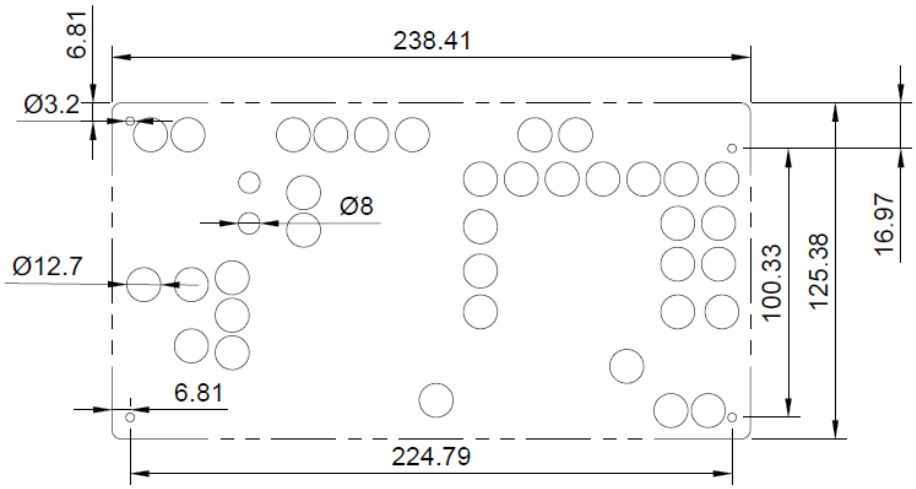

36 × Ø12.7 mm through-holes for banana connectors
2 × Ø8.0 mm through-holes for toggle switches (latching type)
4 × Ø3.0 mm through-holes in corners for M3 screws with spacers to mount PCB
Edges to be laser-cut

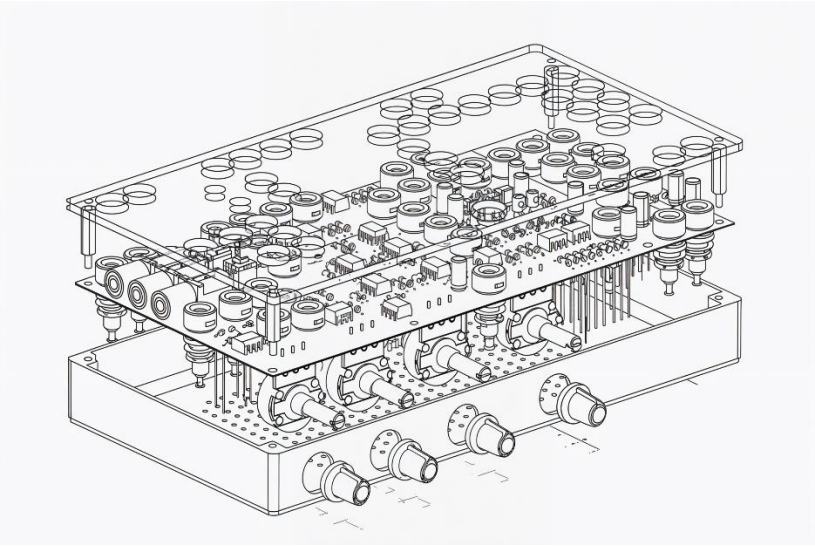

Recommended assembly: 10 mm M3 spacers should be used to maintain proper clearance between the acrylic cover and the PCB, ensuring that components and connectors are not obstructed.